

2012 Final EWM Treatment Areas

Granular 2,4-D

Site	Proposed Acres	Final Acres	Ave. Depth (feet)	Volume (ac-ft)	PPM 2,4-D a.e
Cran A-12	2.5	2.5	7.0	17.5	2.50
Cran B-12	3.6	3.6	3.5	12.6	2.50
Cran C-12	2.8	-	4.0	-	-
Cran D-12	-	1.2	4.0	4.8	2.50
Cran E-12	-	1.1	4.0	4.4	2.50
Total	8.9	8.4		30.1	

Note: Cran C-12 was split into D-12 & E-12 due to the presence of dense emergent vegetation occurring within middle of the site during the pretreatment survey.

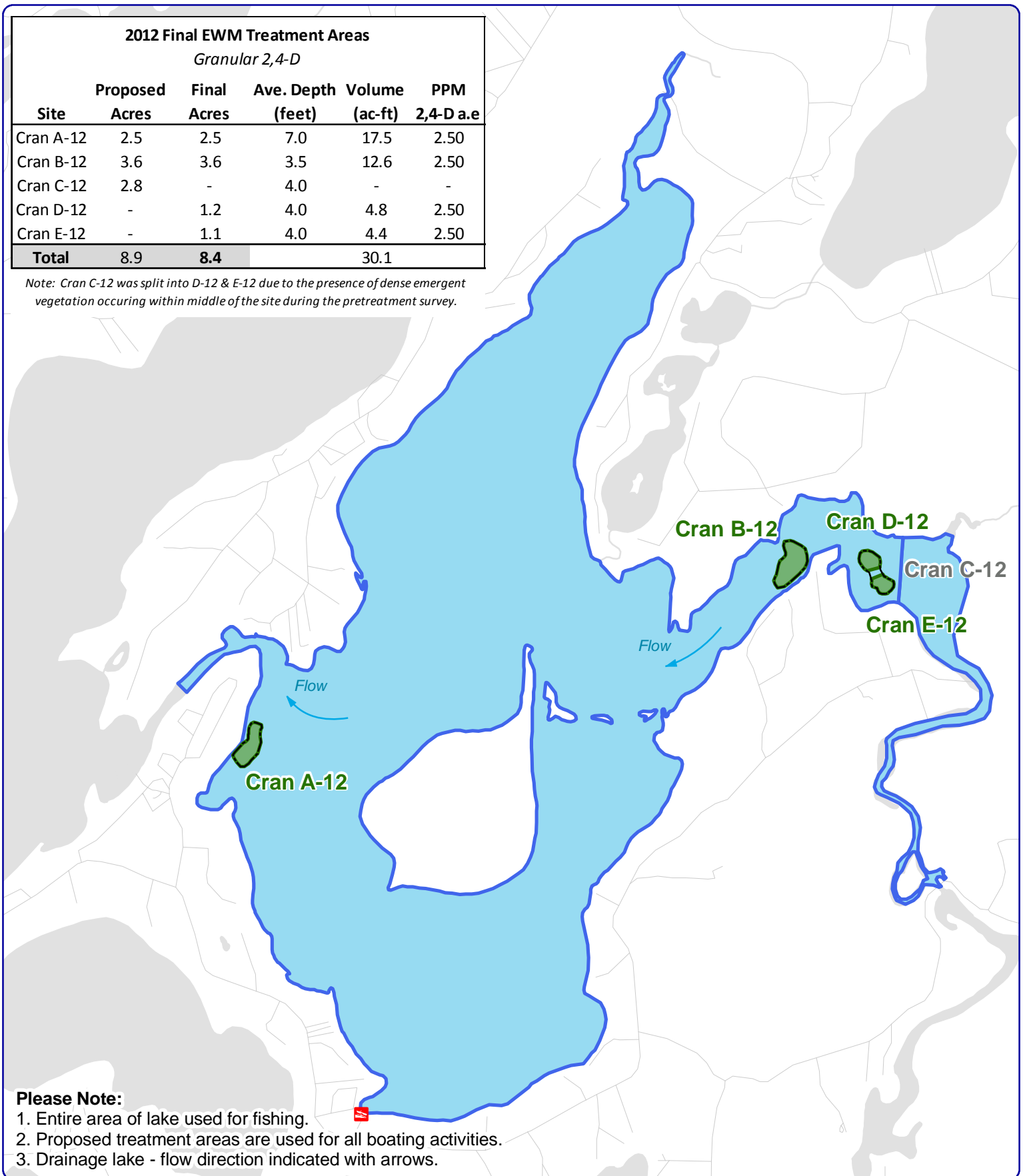

Please Note:

1. Entire area of lake used for fishing.
2. Proposed treatment areas are used for all boating activities.
3. Drainage lake - flow direction indicated with arrows.

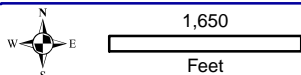

Onterra LLC
 Lake Management Planning
 815 Prosper Road
 De Pere, WI 54115
 920.338.8860
 www.onterra-eco.com

Sources:
 Roads and Hydro: WDNR
 Aquatic Plants: Onterra 2011-2012
 Map Date: April 27, 2012
 Filename: Cranberry_T2012_Perml.mxd

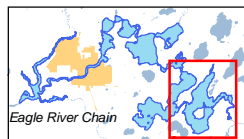

Extent of large map shown in red.

Legend

- 2012 Final Treatment Area
- 2012 Proposed Treatment Area

Cranberry Lake
 Vilas County, Wisconsin

2012 Final Treatment Areas