

### 2013 Final EWM Treatment Areas

Site	Proposed Acres	Final Acres	Ave. Depth	Volume (ac-ft)	2,4-D Product	2,4-D PPM ae
Cran A-13	1.1	1.1	3.0	3.3	Granular	3.00
Cran B-13	30.6	30.6	3.5	107.1	Liquid	3.00
Cran C-13	2.6	2.6	5.0	13.0	Liquid	3.00
<b>Total</b>	<b>34.3</b>	<b>34.3</b>		<b>123.4</b>		

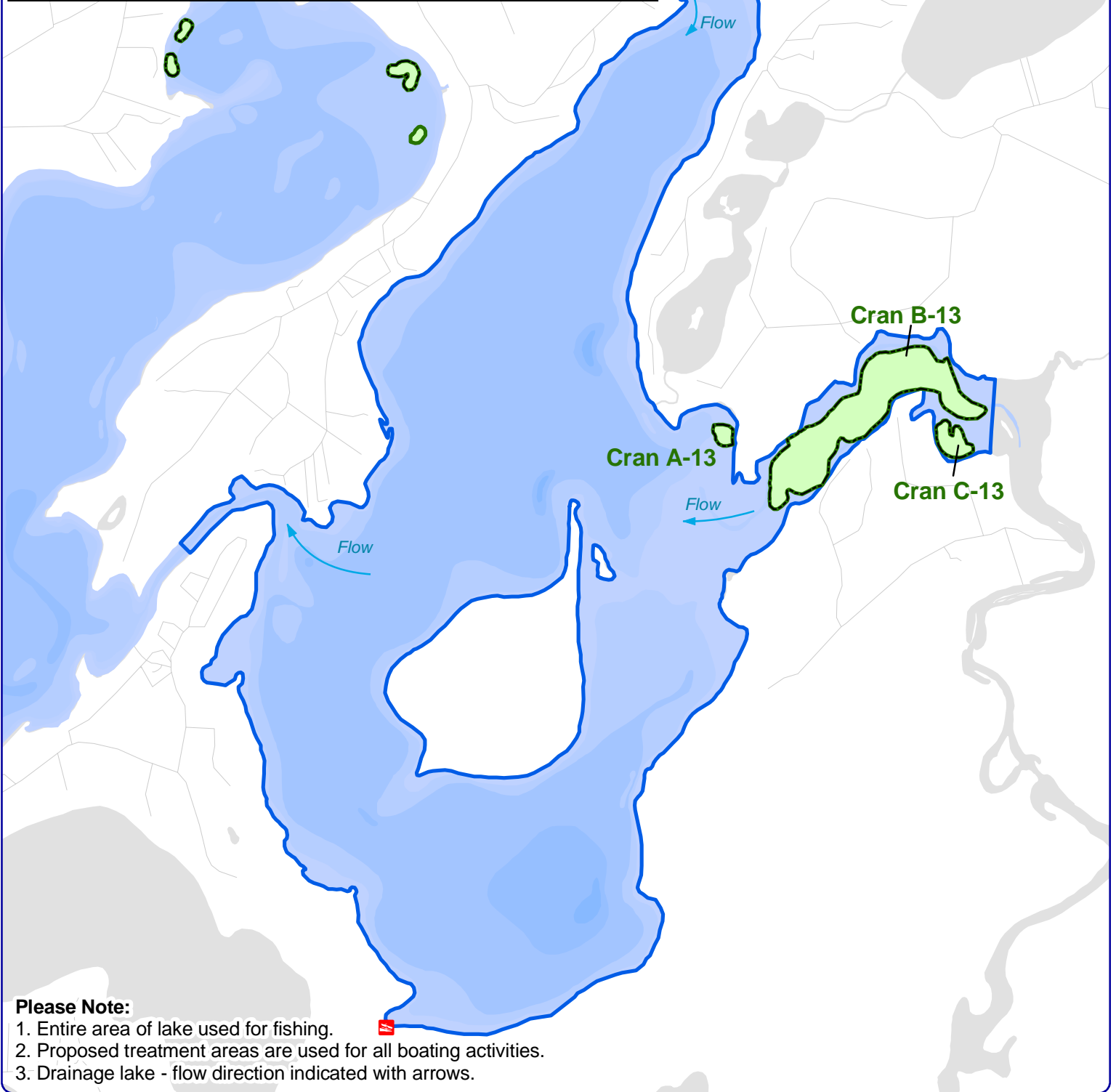

**Please Note:**

1. Entire area of lake used for fishing.
2. Proposed treatment areas are used for all boating activities.
3. Drainage lake - flow direction indicated with arrows.

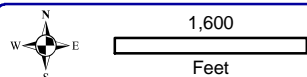

**Onterra LLC**  
 Lake Management Planning  
 815 Prosper Road  
 De Pere, WI 54115  
 920.338.8860  
 www.onterra-eco.com

Sources:  
 Roads and Hydro: WDNR  
 Aquatic Plants: Onterra, 2012-2013  
 Map Date: February 21, 2013  
 Filename: Cran2\_EWM\_T2013\_Perm1.mxd

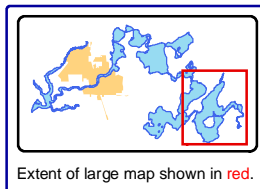

**Legend**

- Public Access
- 2013 Proposed Treatment Area
- 2013 Final Treatment Area

Cranberry Lake  
 Vilas County, Wisconsin

**2013 Final  
 Treatment Areas**